



COUNTY OF LOS ANGELES

DEPARTMENT OF PUBLIC WORKS

"To Enrich Lives Through Effective and Caring Service"

BUILDING AND SAFETY DIVISION

900 SOUTH FREMONT AVENUE
ALHAMBRA, CALIFORNIA 91803-1331
Telephone: (626) 458-3173

<http://dpw.lacounty.gov/bsd>

2011 COUNTY OF LOS ANGELES GREEN BUILDING STANDARDS CODE APPLICABILITY FLOW CHART

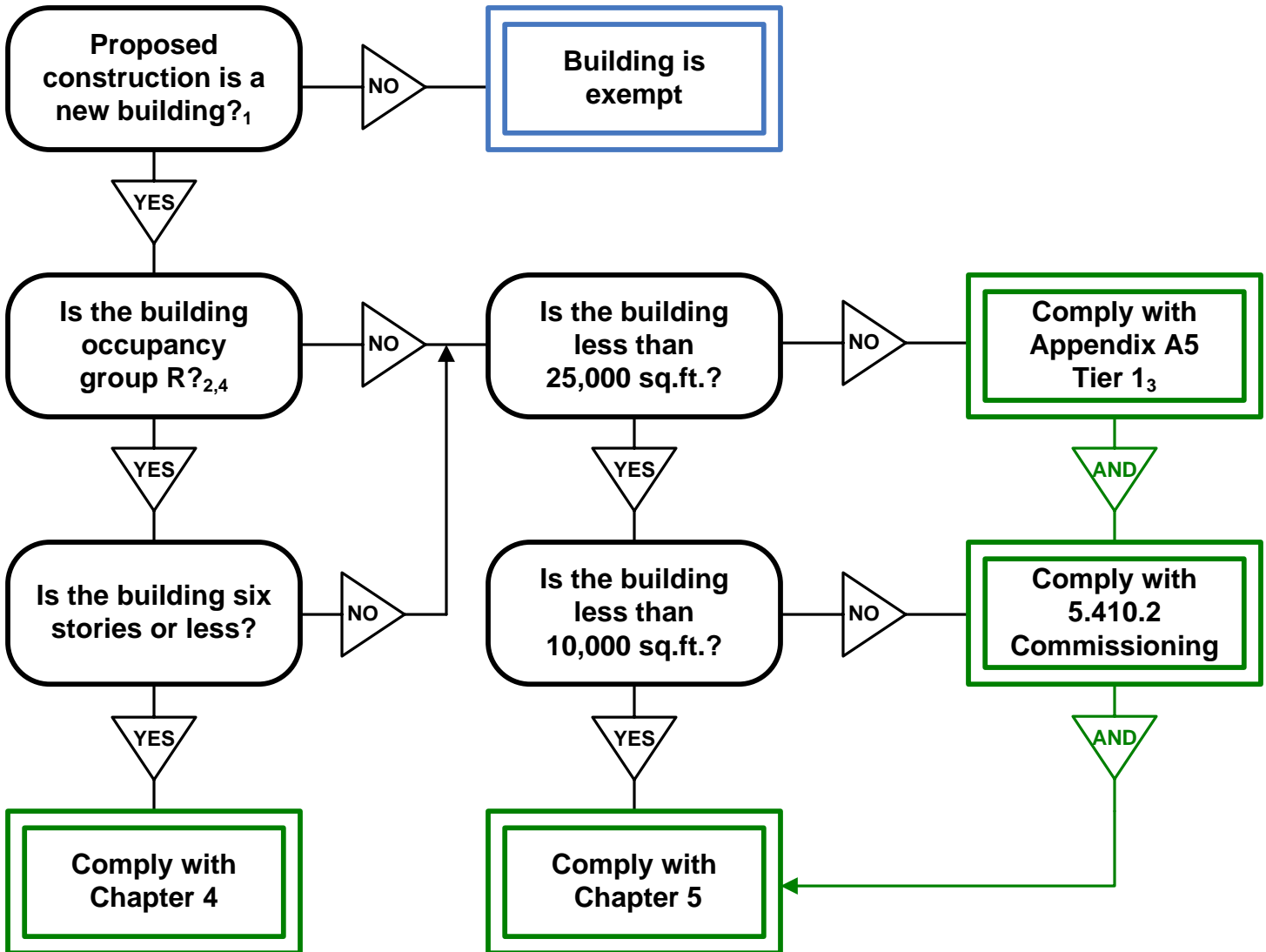

Footnotes

- 1 New construction does not include additions, alterations, or repairs. In the case of phased construction, the initial tenant improvement in a building or portion of a building where the shell building application was submitted January 1, 2011 or later, shall be considered new construction. OSHPD 3 buildings are exempt from any requirements.
- 2 Group R buildings include private garages, guest houses, caretaker's units, or any other buildings or accessory structures associated with residential occupancies
- 3 Compliance with the requirements described in Section 301.2.2 as well as Section A5.601.2.4 is required. Exceeding California Energy Code requirements by 15 % per Section A5.601.2.3, shall be voluntary.
- 4 The portions of mixed use buildings shall comply individually with the requirements of this code. The site of a mixed use building shall comply with the requirements of Chapter 5.